

LEGEND

- LEGAL RIGHT-OF-WAY
- PLCC CURBING
- CONCRETE MOUNTABLE CURB
- PROPOSED ROADWAY
- PROPOSED CONCRETE
- PROPOSED SIDEWALK
- PROPOSED VEGETATION

- OPTIMIZATION OF TRAFFIC SIGNAL TIMINGS
- COUNTDOWN PEDESTRIAN SIGNALS
- CONTINENTAL CROSSWALK PAVEMENT
- NB CEDAR CLIFF DRIVE LEFT-TURN PHASING
- PROVIDE EMERGENCY PRE-EMPTION EQUIPMENT

CONCEPT PLAN NOTES

• THESE NOTES ARE AN INTEGRAL PART OF THIS CONCEPT PLAN. THIS CONCEPT PLAN HAS BEEN PREPARED AT CLIENT'S REQUEST, IS CONCEPTUAL AND PRELIMINARY IN NATURE, AND SHALL NOT BE USED FOR PURPOSES OF CONSTRUCTION OR ANY OTHER USE. THIS PLAN IS SUBJECT TO CHANGE AND REFINEMENT AS THE DESIGN IS FURTHER DEVELOPED AND REVIEWED BY MUNICIPALITIES, AGENCIES, AND OTHERS.

• ENGINEER DOES NOT MAKE ANY REPRESENTATION REGARDING THE ACCURACY OF THE INFORMATION CONTAINED HEREIN AND ACCEPTS NO LIABILITY FOR THE INFORMATION CONTAINED HEREIN.

• CLIENT MUST OBTAIN WRITTEN APPROVAL FROM PREPARER PRIOR TO RELEASE OF THIS PLAN TO ANY THIRD PARTY. ANY OTHER USE BY A THIRD PARTY IS STRICTLY PROHIBITED.

• THIS CONCEPT PLAN IS BASED ON UNVERIFIED SURVEY/MAPPING INFORMATION PROVIDED TO PREPARER BY OTHERS. FINAL PROJECT DESIGN SHALL BE BASED ON ACTUAL SURVEY PREPARED UNDER THE SUPERVISION AND CONTROL OF A PROFESSIONAL LICENSED SURVEYOR.

• ANY RIGHT-OF-WAY LINES OR PROPERTY LINES DEPICTED ON THIS PLAN ARE UNVERIFIED AND MUST BE CONFIRMED BY A PROFESSIONAL LICENSED SURVEYOR. EVEN IF NOT DEPICTED HEREIN, RIGHT-OF-WAY OR EASEMENT ACQUISITIONS MAY BE NECESSARY AS PART OF THIS PROJECT. FINAL RIGHT-OF-WAY OR EASEMENT ACQUISITIONS SHALL BE BASED ON ENGINEERED AND APPROVED PLANS.

• ANY UTILITY FACILITIES DEPICTED ON THIS PLAN ARE UNVERIFIED AND MUST BE CONFIRMED THROUGH SURVEY AND UTILITY RESEARCH. SUBSURFACE UTILITY ENGINEERING MAY BE NECESSARY TO ACCURATELY LOCATE UNDERGROUND UTILITY FACILITIES. EVEN IF NOT DEPICTED HEREIN, UTILITY RELOCATIONS MAY BE NECESSARY AS PART OF THIS PROJECT. UTILITY RELOCATIONS SHALL BE BASED ON ENGINEERED AND APPROVED PLANS.

• ANY ENVIRONMENTAL RESOURCES DEPICTED ON THIS PLAN ARE UNVERIFIED AND MUST BE CONFIRMED THROUGH RESEARCH, FIELD SURVEYS, AND STUDIES. EVEN IF NOT DEPICTED HEREIN, ENVIRONMENTAL RESOURCES MAY BE IMPACTED AS PART OF THIS PROJECT. THIS CONCEPT PLAN DOES NOT PURPORT TO CONSIDER ALL ENVIRONMENTAL RESOURCE IMPACTS THAT MAY BE REQUIRED DUE TO ANY PROPOSED IMPROVEMENTS.

• ANY ROADWAY STRUCTURES (E.G. BRIDGES, CULVERTS, RETAINING WALLS) DEPICTED ON THIS PLAN ARE UNVERIFIED AND MUST BE CONFIRMED THROUGH RESEARCH, FIELD SURVEYS, AND STUDIES. EVEN IF NOT DEPICTED HEREIN, ROADWAY STRUCTURES MAY BE IMPACTED AS PART OF THIS PROJECT. THIS CONCEPT PLAN DOES NOT PURPORT TO CONSIDER ALL IMPACTS TO ROADWAY STRUCTURES THAT MAY BE REQUIRED DUE TO ANY PROPOSED IMPROVEMENTS.

• ALTHOUGH NOT NECESSARILY DEPICTED ON THIS CONCEPT PLAN, DRAINAGE AND STORMWATER MANAGEMENT IMPROVEMENTS MAY BE NECESSARY IN ORDER TO IMPLEMENT ANY PROPOSED IMPROVEMENTS.

• ALL DOCUMENTS, DESIGNS, DRAWINGS AND SPECIFICATIONS ("INSTRUMENTS OF SERVICE") PREPARED SPECIFICALLY FOR THIS PROJECT BY PREPARER ("ENGINEER") ARE NOT INTENDED OR REPRESENTED TO BE SUITABLE FOR USE BY CLIENT OR ANYONE ELSE ON FURTHER DEVELOPMENT OF THE PROJECT OR ON ANY OTHER PROJECT. IN ACCEPTING AND UTILIZING INSTRUMENTS OF SERVICE, OR ANY FORM OF ELECTRONIC MEDIA GENERATED AND PROVIDED BY ENGINEER WITH RESPECT TO THIS PROJECT, CLIENT AGREES TO THE INSTRUMENTS OF SERVICE WITHOUT WRITTEN CONSENT BY ENGINEER FOR THE SPECIFIC PURPOSE INTENDED WILL BE AT CLIENT'S SOLE RISK AND WITHOUT LIABILITY OR LEGAL EXPOSURE TO ENGINEER. CLIENT AGREES TO WAIVE ALL CLAIMS AGAINST ENGINEER RESULTING IN ANY WAY FROM ANY UNAUTHORIZED CHANGES OR REUSE OF INSTRUMENTS OF SERVICE BY ANYONE OTHER THAN ENGINEER. IN ADDITION, CLIENT AGREES TO THE FULLEST EXTENT PERMITTED BY LAW, TO INDEMNIFY, DEFEND AND HOLD ENGINEER HARMLESS FROM ANY DAMAGE, LIABILITY, OR COST, INCLUDING REASONABLE ATTORNEYS' FEES AND COSTS OF DEFENSE, ARISING FROM ANY UNAUTHORIZED REUSE OR CHANGES TO INSTRUMENTS OF SERVICE.

Est. 1989

TRAFFIC PLANNING AND DESIGN, INC.

www.TrafficPD.com | 717.234.1430 | TPD@TrafficPD.com

DISTRICT	COUNTY	ROUTE	SECTION	SHEET
8-0	CUMBERLAND	2018	--	1 OF 3







LOWER ALLEN TOWNSHIP

CONCEPT PLAN

02/06/2020

11:25
1/13/2020 2:29 AM
2/6/2020

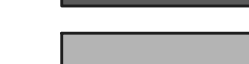
LEGEND

-  - LEGAL RIGHT-OF-WAY
-  - PLCC CURBING
-  - CONCRETE MOUNTABLE CURB
-  - PROPOSED ROADWAY
-  - PROPOSED CONCRETE
-  - PROPOSED SIDEWALK
-  - PROPOSED VEGETATION

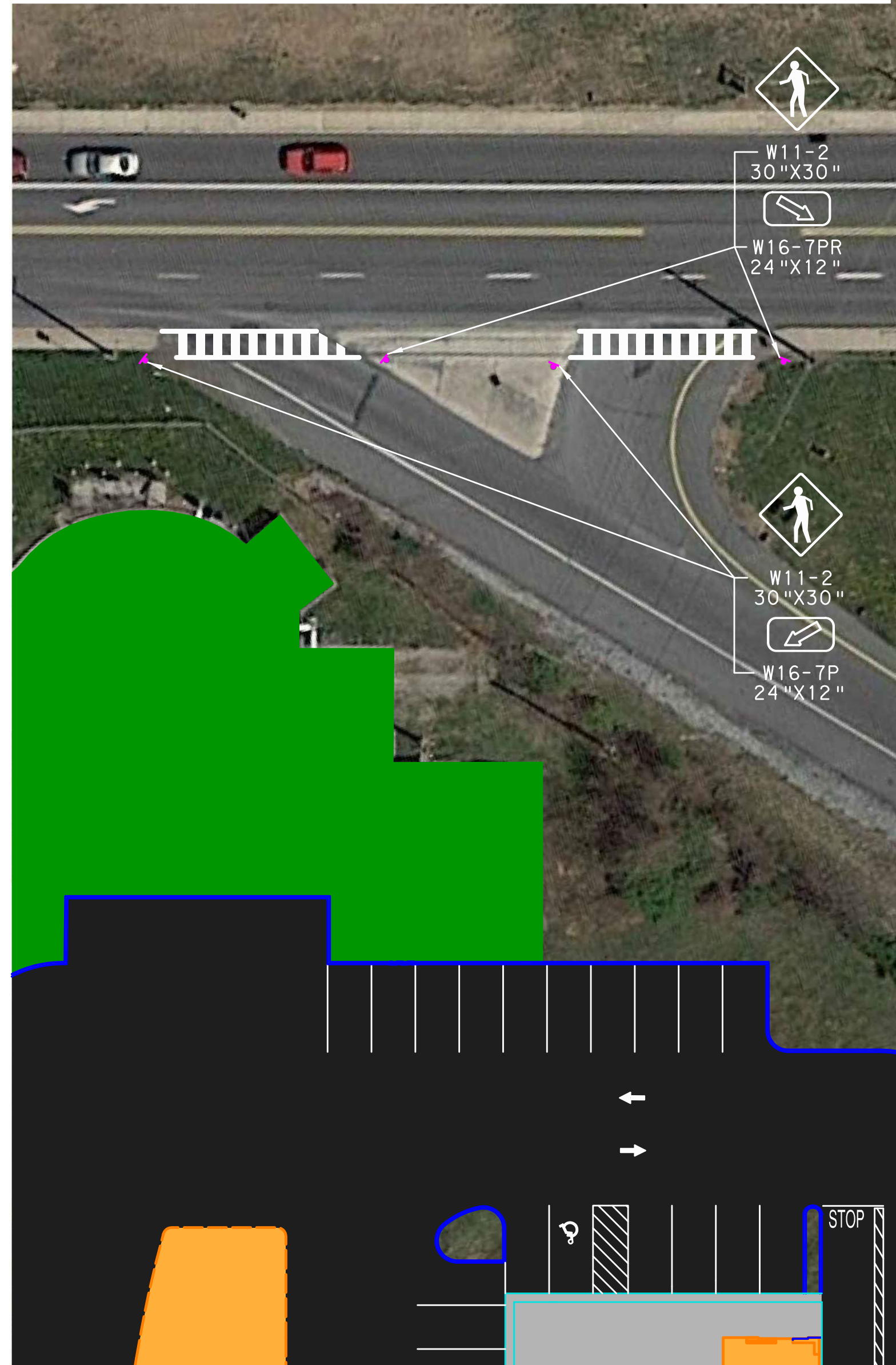
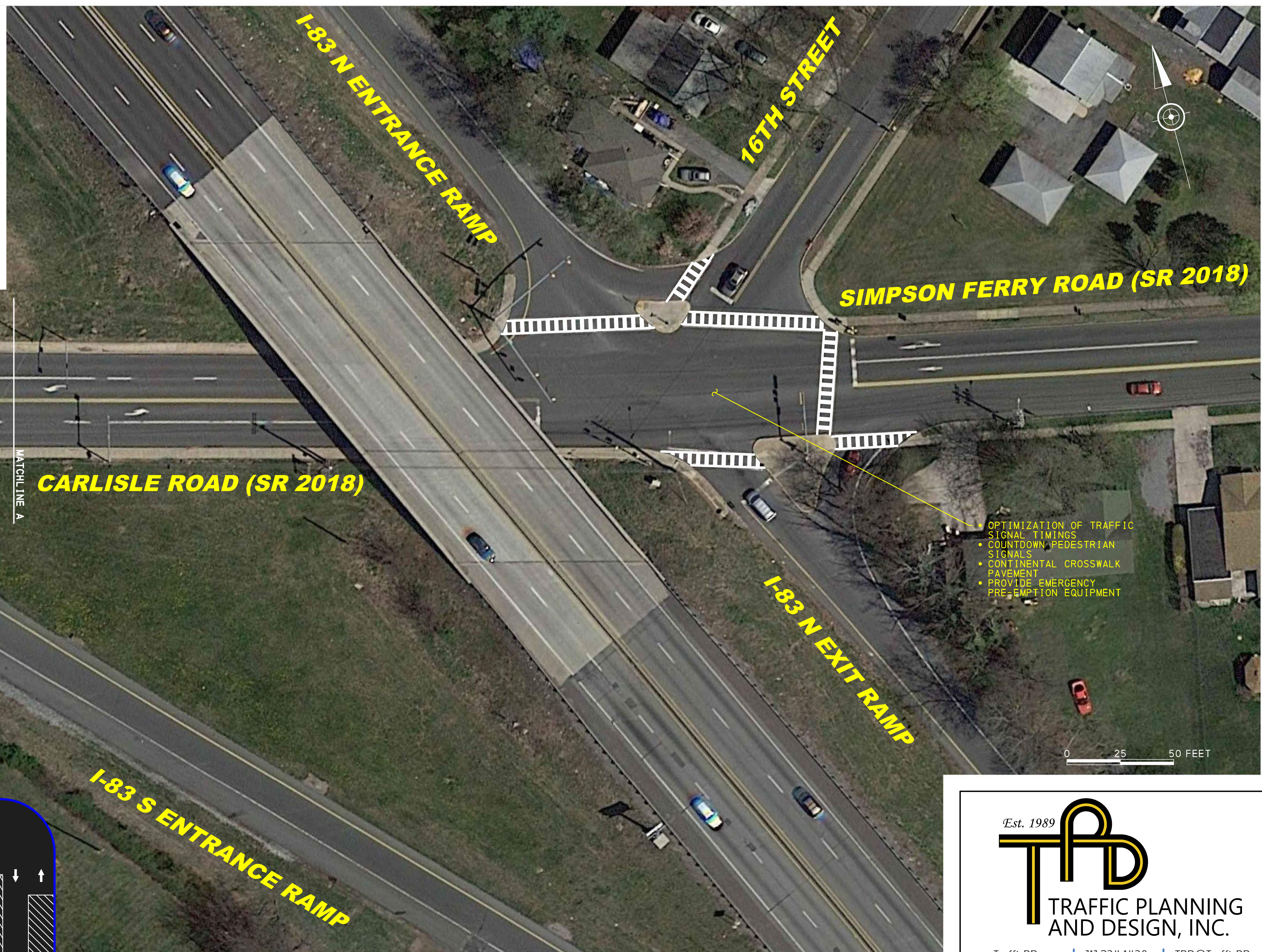

- OPTIMIZATION OF TRAFFIC SIGNAL TIMINGS
- COUNTDOWN PEDESTRIAN SIGNALS
- CONTINENTAL CROSSWALK PAVEMENT
- PROVIDE EMERGENCY PRE-EMPTION EQUIPMENT

Est. 1989



TRAFFIC PLANNING AND DESIGN, INC.

www.TrafficPD.com | 717.234.1430 | TPD@TrafficPD.com

DISTRICT	COUNTY	ROUTE	SECTION	SHEET
8-0	CUMBERLAND	2018	--	2 OF 3

LOWER ALLEN TOWNSHIP

CONCEPT PLAN NOTES

- THESE NOTES ARE AN INTEGRAL PART OF THIS CONCEPT PLAN. THIS CONCEPT PLAN HAS BEEN PREPARED AT CLIENT'S REQUEST, IS CONCEPTUAL AND PRELIMINARY IN NATURE, AND SHALL NOT BE USED FOR PURPOSES OF CONSTRUCTION OR ANY OTHER USE. THIS PLAN IS SUBJECT TO CHANGE AND REFINEMENT AS THE DESIGN IS FURTHER DEVELOPED AND REVIEWED BY MUNICIPALITIES, AGENCIES, AND OTHERS.
- ENGINEER DOES NOT MAKE ANY REPRESENTATION REGARDING THE ACCURACY OF THE INFORMATION CONTAINED HEREIN AND ACCEPTS NO LIABILITY FOR THE INFORMATION CONTAINED HEREIN.
- CLIENT MUST OBTAIN WRITTEN APPROVAL FROM PREPARER PRIOR TO RELEASE OF THIS PLAN TO ANY THIRD PARTY. ANY OTHER USE BY A THIRD PARTY IS STRICTLY PROHIBITED.
- THIS CONCEPT PLAN IS BASED ON UNVERIFIED SURVEY/MAPPING INFORMATION PROVIDED TO PREPARER BY OTHERS. FINAL PROJECT DESIGN SHALL BE BASED ON ACTUAL SURVEY PREPARED UNDER THE SUPERVISION AND CONTROL OF A PROFESSIONAL LICENSED SURVEYOR.
- ANY RIGHT-OF-WAY LINES OR PROPERTY LINES DEPICTED ON THIS PLAN ARE UNVERIFIED AND MUST BE CONFIRMED BY A PROFESSIONAL LICENSED SURVEYOR. EVEN IF NOT DEPICTED HEREIN, RIGHT-OF-WAY OR EASEMENT ACQUISITIONS MAY BE NECESSARY AS PART OF THIS PROJECT. FINAL RIGHT-OF-WAY OR EASEMENT ACQUISITIONS SHALL BE BASED ON ENGINEERED AND APPROVED PLANS.

- ANY UTILITY FACILITIES DEPICTED ON THIS PLAN ARE UNVERIFIED AND MUST BE CONFIRMED THROUGH SURVEY AND UTILITY RESEARCH. SUBSURFACE UTILITY ENGINEERING MAY BE NECESSARY TO ACCURATELY LOCATE UNDERGROUND UTILITY FACILITIES. EVEN IF NOT DEPICTED HEREIN, UTILITY RELOCATIONS MAY BE NECESSARY AS PART OF THIS PROJECT. UTILITY RELOCATIONS SHALL BE BASED ON ENGINEERED AND APPROVED PLANS.
- ANY ENVIRONMENTAL RESOURCES DEPICTED ON THIS PLAN ARE UNVERIFIED AND MUST BE CONFIRMED THROUGH RESEARCH, FIELD SURVEYS, AND STUDIES. EVEN IF NOT DEPICTED HEREIN, ENVIRONMENTAL RESOURCES MAY BE IMPACTED AS PART OF THIS PROJECT. THIS CONCEPT PLAN DOES NOT PURPORT TO CONSIDER ALL ENVIRONMENTAL RESOURCE IMPACTS THAT MAY BE REQUIRED DUE TO ANY PROPOSED IMPROVEMENTS.
- ANY ROADWAY STRUCTURES (E.G. BRIDGES, CULVERTS, RETAINING WALLS) DEPICTED ON THIS PLAN ARE UNVERIFIED AND MUST BE CONFIRMED THROUGH RESEARCH, FIELD SURVEYS, AND STUDIES. EVEN IF NOT DEPICTED HEREIN, ROADWAY STRUCTURES MAY BE IMPACTED AS PART OF THIS PROJECT. THIS CONCEPT PLAN DOES NOT PURPORT TO CONSIDER ALL IMPACTS TO ROADWAY STRUCTURES THAT MAY BE REQUIRED DUE TO ANY PROPOSED IMPROVEMENTS.

- ALTHOUGH NOT NECESSARILY DEPICTED ON THIS CONCEPT PLAN, DRAINAGE AND STORMWATER MANAGEMENT IMPROVEMENTS MAY BE NECESSARY IN ORDER TO IMPLEMENT ANY PROPOSED IMPROVEMENTS.
- ALL DOCUMENTS, DESIGNS, DRAWINGS AND SPECIFICATIONS ("INSTRUMENTS OF SERVICE") PREPARED SPECIFICALLY FOR THIS PROJECT BY PREPARER ("ENGINEER") ARE NOT INTENDED OR REPRESENTED TO BE SUITABLE FOR USE BY CLIENT OR ANYONE ELSE ON FURTHER DEVELOPMENT OF THE PROJECT OR ON ANY OTHER PROJECT. IN ACCEPTING AND UTILIZING INSTRUMENTS OF SERVICE, OR ANY FORM OF ELECTRONIC MEDIA GENERATED AND PROVIDED BY ENGINEER WITH RESPECT TO THIS PROJECT, ANY REUSE OR MODIFICATION OF INSTRUMENTS OF SERVICE WITHOUT WRITTEN CONSENT BY ENGINEER FOR THE SPECIFIC PURPOSE INTENDED WILL BE AT CLIENT'S SOLE RISK AND WITHOUT LIABILITY OR LEGAL EXPOSURE TO ENGINEER. CLIENT AGREES TO WAIVE ALL CLAIMS AGAINST ENGINEER RESULTING IN ANY WAY FROM ANY UNAUTHORIZED CHANGES OR REUSE OF INSTRUMENTS OF SERVICE BY ANYONE OTHER THAN ENGINEER. IN ADDITION, CLIENT AGREES, TO THE FULLEST EXTENT PERMITTED BY LAW, TO INDEMNIFY, DEFEND AND HOLD ENGINEER HARMLESS FROM ANY DAMAGE, LIABILITY, OR COST, INCLUDING REASONABLE ATTORNEYS' FEES AND COSTS OF DEFENSE, ARISING FROM ANY UNAUTHORIZED REUSE OR CHANGES TO INSTRUMENTS OF SERVICE.

CONCEPT PLAN

02/06/2020

2/6/2020 11:25 AM 11:25:40 AM

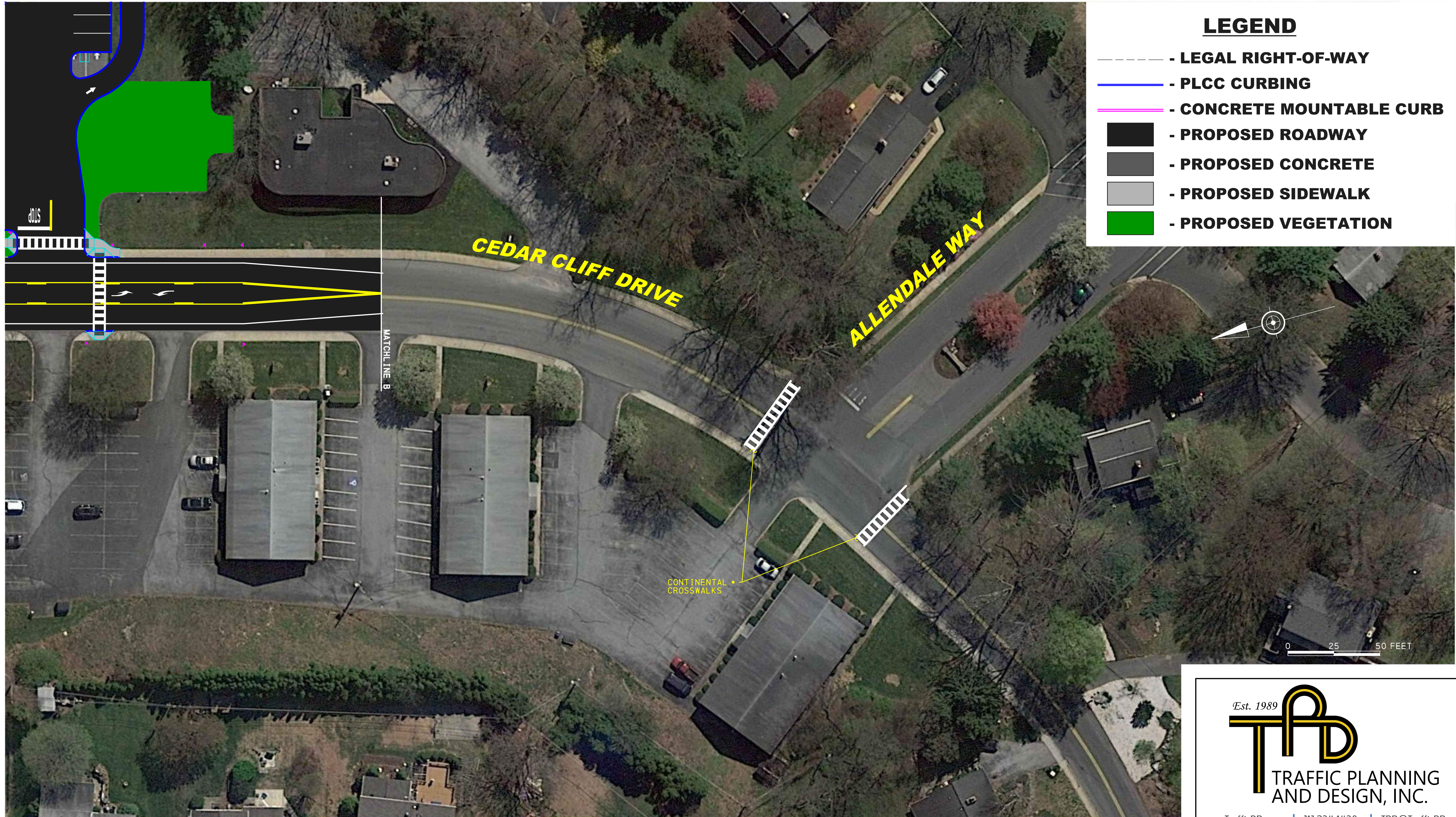

LEGEND

- - LEGAL RIGHT-OF-WAY
- - PLCC CURBING
- - CONCRETE MOUNTABLE CURB
- - PROPOSED ROADWAY
- - PROPOSED CONCRETE
- - PROPOSED SIDEWALK
- - PROPOSED VEGETATION

11:25 AM 1/12/2020 2/6/2020

CONCEPT PLAN NOTES

- THESE NOTES ARE AN INTEGRAL PART OF THIS CONCEPT PLAN. THIS CONCEPT PLAN HAS BEEN PREPARED AT CLIENT'S REQUEST, IS CONCEPTUAL AND PRELIMINARY IN NATURE, AND SHALL NOT BE USED FOR PURPOSES OF CONSTRUCTION OR ANY OTHER USE. THIS PLAN IS SUBJECT TO CHANGE AND REFINEMENT AS THE DESIGN IS FURTHER DEVELOPED AND REVIEWED BY MUNICIPALITIES, AGENCIES, AND OTHERS.
- ENGINEER DOES NOT MAKE ANY REPRESENTATION REGARDING THE ACCURACY OF THE INFORMATION CONTAINED HEREIN AND ACCEPTS NO LIABILITY FOR THE INFORMATION CONTAINED HEREIN.
- CLIENT MUST OBTAIN WRITTEN APPROVAL FROM PREPARER PRIOR TO RELEASE OF THIS PLAN TO ANY THIRD PARTY. ANY OTHER USE BY A THIRD PARTY IS STRICTLY PROHIBITED.
- THIS CONCEPT PLAN IS BASED ON UNVERIFIED SURVEY/MAPPING INFORMATION PROVIDED TO PREPARER BY OTHERS. FINAL PROJECT DESIGN SHALL BE BASED ON ACTUAL SURVEY PREPARED UNDER THE SUPERVISION AND CONTROL OF A PROFESSIONAL LICENSED SURVEYOR.
- ANY RIGHT-OF-WAY LINES OR PROPERTY LINES DEPICTED ON THIS PLAN ARE UNVERIFIED AND MUST BE CONFIRMED BY A PROFESSIONAL LICENSED SURVEYOR. EVEN IF NOT DEPICTED HEREIN, RIGHT-OF-WAY OR EASEMENT ACQUISITIONS MAY BE NECESSARY AS PART OF THIS PROJECT. FINAL RIGHT-OF-WAY OR EASEMENT ACQUISITIONS SHALL BE BASED ON ENGINEERED AND APPROVED PLANS.

- ANY UTILITY FACILITIES DEPICTED ON THIS PLAN ARE UNVERIFIED AND MUST BE CONFIRMED THROUGH SURVEY AND UTILITY RESEARCH. SUBSURFACE UTILITY ENGINEERING MAY BE NECESSARY TO ACCURATELY LOCATE UNDERGROUND UTILITY FACILITIES. EVEN IF NOT DEPICTED HEREIN, UTILITY RELOCATIONS MAY BE NECESSARY AS PART OF THIS PROJECT. UTILITY RELOCATIONS SHALL BE BASED ON ENGINEERED AND APPROVED PLANS.
- ANY ENVIRONMENTAL RESOURCES DEPICTED ON THIS PLAN ARE UNVERIFIED AND MUST BE CONFIRMED THROUGH RESEARCH, FIELD SURVEYS, AND STUDIES. EVEN IF NOT DEPICTED HEREIN, ENVIRONMENTAL RESOURCES MAY BE IMPACTED AS PART OF THIS PROJECT. THIS CONCEPT PLAN DOES NOT PURPORT TO CONSIDER ALL ENVIRONMENTAL RESOURCE IMPACTS THAT MAY BE REQUIRED DUE TO ANY PROPOSED IMPROVEMENTS.
- ANY ROADWAY STRUCTURES (E.G. BRIDGES, CULVERTS, RETAINING WALLS) DEPICTED ON THIS PLAN ARE UNVERIFIED AND MUST BE CONFIRMED THROUGH RESEARCH, FIELD SURVEYS, AND STUDIES. EVEN IF NOT DEPICTED HEREIN, ROADWAY STRUCTURES MAY BE IMPACTED AS PART OF THIS PROJECT. THIS CONCEPT PLAN DOES NOT PURPORT TO CONSIDER ALL IMPACTS TO ROADWAY STRUCTURES THAT MAY BE REQUIRED DUE TO ANY PROPOSED IMPROVEMENTS.

- ALTHOUGH NOT NECESSARILY DEPICTED ON THIS CONCEPT PLAN, DRAINAGE AND STORMWATER MANAGEMENT IMPROVEMENTS MAY BE NECESSARY IN ORDER TO IMPLEMENT ANY PROPOSED IMPROVEMENTS.
- ALL DOCUMENTS, DESIGNS, DRAWINGS AND SPECIFICATIONS ("INSTRUMENTS OF SERVICE") PREPARED SPECIFICALLY FOR THIS PROJECT BY PREPARER ("ENGINEER") ARE NOT INTENDED OR REPRESENTED TO BE SUITABLE FOR USE BY CLIENT OR ANYONE ELSE ON FURTHER DEVELOPMENT OF THE PROJECT OR ON ANY OTHER PROJECT. IN ACCEPTING AND UTILIZING INSTRUMENTS OF SERVICE, OR ANY FORM OF ELECTRONIC MEDIA GENERATED AND PROVIDED BY ENGINEER WITH RESPECT TO THIS PROJECT, ANY REUSE OR MODIFICATION OF INSTRUMENTS OF SERVICE WITHOUT WRITTEN CONSENT BY ENGINEER FOR THE SPECIFIC PURPOSE INTENDED WILL BE AT CLIENT'S SOLE RISK AND WITHOUT LIABILITY OR LEGAL EXPOSURE TO ENGINEER. CLIENT AGREES TO WAIVE ALL CLAIMS AGAINST ENGINEER RESULTING IN ANY WAY FROM ANY UNAUTHORIZED CHANGES OR REUSE OF INSTRUMENTS OF SERVICE BY ANYONE OTHER THAN ENGINEER. IN ADDITION, CLIENT AGREES TO THE FULLEST EXTENT PERMITTED BY LAW, TO INDEMNIFY, DEFEND AND HOLD ENGINEER HARMLESS FROM ANY DAMAGE, LIABILITY, OR COST, INCLUDING REASONABLE ATTORNEYS' FEES AND COSTS OF DEFENSE, ARISING FROM ANY UNAUTHORIZED REUSE OR CHANGES TO INSTRUMENTS OF SERVICE.

Est. 1989

TRAFFIC PLANNING AND DESIGN, INC.

www.TrafficPD.com | 717.234.1430 | TPD@TrafficPD.com

DISTRICT	COUNTY	ROUTE	SECTION	SHEET
8-0	CUMBERLAND	2018	--	3 OF 3

LOWER ALLEN TOWNSHIP

CONCEPT PLAN

02/06/2020

DESIGNERS OPINION OF PROBABLE COST

TYPE OF ESTIMATE: CONCEPT

PROJECT: LOWER ALLEN SHEETZ
MUNICIPALITY: Lower Allen Township, Cumberland County, PA
TPD JOB #: SHTZ.00039

PLAN TITLE: CONCEPT PLAN
PLAN DATE: 2/6/2020
ROAD(S): Cedar Cliff Dr at Carlisle Rd (SR 1818)
DESCRIPTION OF WORK: Site Access Improvements, Roadway and Pedestrian Upgrades

ESTIMATE DATE: 2/6/2020
PREPARED BY: JS
CHECKED BY: ACW
SOURCE FOR UNIT COSTS: Penn DOT Publication 287, Bulletin 50 Construction Cost Catalog (ECMS)
 OR: Web Site: www.BidHistory.com

NOTES: Unit prices obtained from PennDOT ECMS Bid History web site

DISCLAIMER: TPD IS FURNISHING THIS COST ESTIMATE AS REQUESTED BY THE CLIENT. PLEASE NOTE THAT ESTIMATED COSTS ARE SUBJECT TO CHANGE BASED ON FIELD CONDITIONS, LOCAL OR REGIONAL DIFFERENCES, CHANGES TO THE PLANS, AND/ OR CHANGES IN UNIT COSTS. COST ESTIMATES ARE PROVIDED FOR USE IN BUDGETING, BUT IN NO WAY SHOULD THIS ESTIMATE BE CONSTRUED AS A FINAL COST FOR THE PROJECT. FINAL COSTS ARE CONTINGENT ON ACTUAL BIDS FROM CONTRACTORS. TPD WILL NOT BE HELD RESPONSIBLE FOR DIFFERENCES BETWEEN THIS COST ESTIMATE AND BID COSTS.

DESCRIPTION	UNIT	QUANTITY	UNIT PRICE	COST
GRADING AND PREPARATION				
CLEARING AND GRUBBING	AC	0.0	\$9,000.00	\$0
CLASS 1 EXCAVATION	CY	195	\$40.00	\$7,818
SAWCUT	LF	287	\$6.00	\$1,721
SUBTOTAL GRADING AND PREPARATION				\$9,539
PAVEMENT ITEMS				
SUPERPAVE WEARING COURSE, 1.5" DEPTH, WMA	SY	2,468	\$15.00	\$37,023
SUPERPAVE BINDER COURSE, 2.5" DEPTH WMA	SY	233	\$25.00	\$5,835
SUPERPAVE BASE COURSE, 6" DEPTH WMA	SY	233	\$48.00	\$11,204
PLAIN CEMENT CONCRETE PAVEMENT, 9" DEPTH	SY	50	\$279.00	\$13,844
SUBBASE 6" DEPTH (NO. 2A)	SY	315	\$22.50	\$7,081
MILLING OF BITUMINOUS PAVEMENT SURFACE, 1 1/2" DEPTH	SY	2,153	\$8.00	\$17,228
BITUMINOUS TACK COAT	SY	2,235	\$0.60	\$1,341
SUBTOTAL PAVEMENT ITEMS				\$93,556
CURBING ITEMS				
PLAIN CEMENT CONCRETE CURB	LF	223	\$85.00	\$18,930

CONCRETE MOUNTABLE CURB	LF	70	\$82.00	\$5,756
PLAIN CEMENT CONCRETE PAVEMENT, 4" DEPTH	SY	32	\$59.00	\$1,870
CONCRETE SIDEWALK FOR CURB RAMPS	SY	5	\$200.00	\$1,050
DETECTABLE WARNING SURFACE	SF	10	\$48.00	\$480
SUBTOTAL CURBING ITEMS				\$28,086
SIGNS AND LANE MARKINGS				
POST MOUNTED SIGNS, TYPE B	SF	145	\$43.00	\$6,214
4" WHITE WATERBORNE PAVEMENT MARKINGS	LF	1,008	\$0.74	\$746
6" WHITE WATERBORNE PAVEMENT MARKINGS	LF	141	\$0.30	\$42
4" YELLOW WATERBORNE PAVEMENT MARKINGS	LF	1,681	\$0.48	\$807
6" WHITE HOT THERMOPLASTIC PAVEMENT MARKINGS	LF	1,530	\$2.60	\$3,978
24" WHITE HOT THERMOPLASTIC PAVEMENT MARKINGS	LF	1,124	\$8.30	\$9,329
HOT THERMOPLASTIC LEGEND, LEFT ARROW	LF	6	\$160.00	\$960
SUBTOTAL SIGNS AND LANE MARKINGS				\$22,075
MISCELLANEOUS CONSTRUCTION ITEMS				
SIGNALIZATION *****FROM SEPARATE ESTIMATE*****	LS	1	\$100,000	\$100,000
SUBTOTAL MISCELLANEOUS ITEMS				\$100,000
SUBTOTAL PAY ITEMS				\$253,256
OTHER ITEMS				
MAINTENANCE AND PROTECTION OF TRAFFIC (6%)	LS	1	\$15,195	\$15,195
CONSTRUCTION SURVEY & STAKEOUT (3%)	LS	1	\$7,598	\$7,598
SUBTOTAL OTHER ITEMS				\$22,793
TOTAL: PAY ITEMS + OTHER ITEMS				\$276,049
CONTINGENCY (15%)				\$41,407
TOTAL ESTIMATE FOR CONSTRUCTION*				\$317,456

* Does not include:

Surveying/Engineering/Permitting/Legal Fees

Acquisition Costs for Right-of-Way/Easements/Releases

Utility pole relocation, underground utility relocation/exploration

Construction Inspection

Construction Management

or any other items not specifically listed above.

COST ESTIMATE

c:\pwworking\projectwise\emountz\d0857460\SHZ.00039 COST EST CONCEPT E (revised).xlsx

Page 2